

Easy to learn Fortune Telling - Madame Lenormand

Hello, here you can find some of my cards and how you can use it with a example to learn.
In my English books or correspondence course you can learn to lay MME cards.
There you can find the basics and most important presumes for a successful consulting with my deck.
How to use Britta's cards with examples and many more tips for MME in my English books .
Have a nice time and relax with

Test yourself and also extract from my Books

For your information:

The questions are written in blue ink
The suggested solutions are written in green

Pease note that
No **Key, Birds, Clouds, Book, Rat, Scythe and Paths,**
Has got more than one meaning!
More Information in Book II

4) No 19 Tower

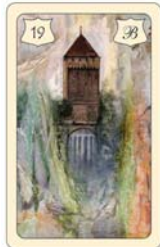

+

No 12 Birds



→Your work is giving you problems
..or: →You will have to make an effort at work.

5) No 12 Birds



+

No 19 Tower



→Trouble or problems at work. ...
or: →You have to make an effort at work.

7) No 24 Heart

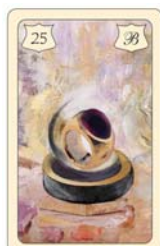

+

No 23 Rat



→Fear and losses in a partnership / marriage
or: →a really sickening partnership

Easy to learn Fortune Telling - Madame Lenormand

Hello, here you can find some of my cards and how you can use it with a example to learn.

In my English books or correspondence course you can learn to lay MME cards.

There you can find the basics and most important presumes for a successful consulting with my deck.

How to use Britta's cards with examples and many more tips for MME in my English books .

Have a nice time and relax with

Test yourself and also extract from my Books

For your information:

The questions are written in blue ink

The suggested solutions are written in green

8) No 23 Rat

+

No 24 Heart

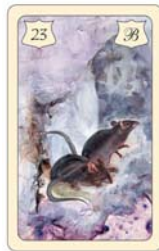

→Fear of commitment

Important information!

Seven special cards with more than one meaning

You may have noticed that there are times when I interpret the meaning of a certain card or constellation in a way that differs from yours.

This is often the case with the following cards: **Key, Birds, Clouds, Book, Rat, Scythe** and **Paths**, as they can be quite demanding: Their meaning differs massively from session to session and can be rather difficult to understand for a novice.

The following pages shall remind you of all the manifold meanings these cards can encompass, and help you understand under which circumstances the basic interpretations have to be altered.

Basically, this means that you have to listen to your inner voice even more closely than usual, and let your intuition guide you when you make your interpretation.

As usual, this sounds far scarier and much more difficult than it actually is, so keep up the good work you have done so far and you will soon be a master at these seven cards too.

BRITTA'S HINT:

Please make sure you memorize these seven cards particularly well, as they make all the difference and may alter the interpretation of a spread completely.

Easy to learn Fortune Telling - Madame Lenormand

Hello, here you can find some of my cards and how you can use it with a example to learn.

In my English books or correspondence course you can learn to lay MME cards.

There you can find the basics and most important presumes for a successful consulting with my deck.

How to use Britta's cards with examples and many more tips for MME in my English books .

Have a nice time and relax with

Test yourself and also extract from my Books

For your information:

The questions are written in blue ink

The suggested solutions are written in green

Extract Follow up Book II

Example:

No 26 Book
No 12 Birds

→ *There is trouble ahead,
but still unseen.*

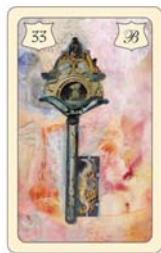

No 33 Key
Power, work and activities

No 33 Key in combination with
No 24 Heart or **No 30 Lilly**
means:

→ *Taking action.*

For example:

No 24 Heart
No 30 Lilly

No 33 Key --> *The action of love and lovemaking.*

This card can also mean that something is actively acted out!